



PRADO

AUTOMAÇÃO INDUSTRIAL

HYBRID STEPPER MOTOR type:

86HC150-5006A14-B35

SPECIFICATIONS				diagram
step angle	$1.2^\circ \pm 5\%$	current	5.0A	
phase No.	3	resistance	$1.5 \pm 10\% \Omega$	
insulation resistance	100M Ω m (500V DC)	inductance	$3.0 \pm 20\% \text{mH}$	
insulation class	B	holding torque	7.0 N.m	

Dimension Unit: mm

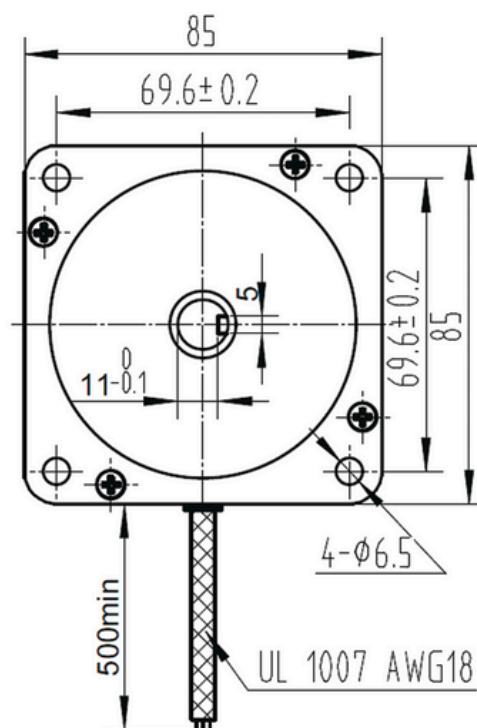
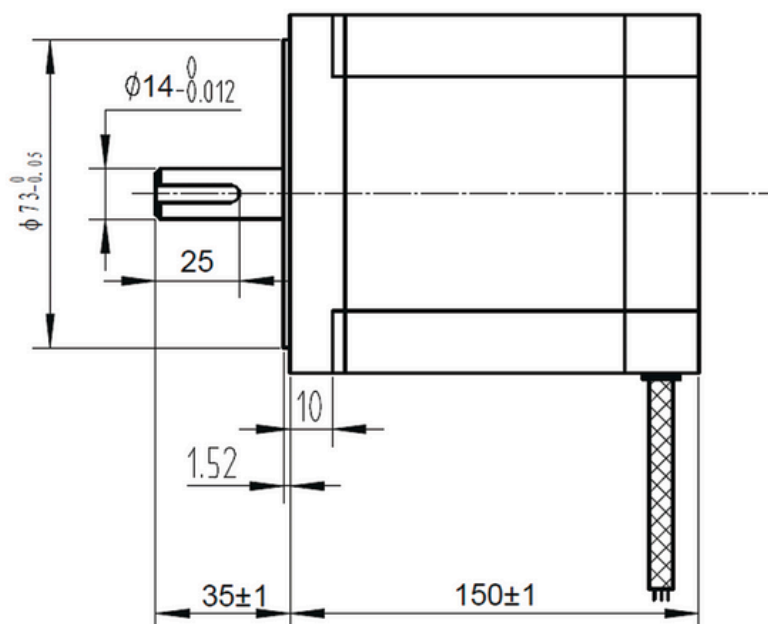

Design	Date	Check	Date	Approve	Date
--------	------	-------	------	---------	------



<https://pradoautomacaoindustrial.com.br>

email: vendas@pradoindustrial.com.br

(11) 5666-6461 / (11) 94242-8989 - WhatsApp